



Bathing establishment Fact Sheet

Bathhouse name	Stella
Address	Viale Europa 72
City	Lido di Camaiore (LU)
Contacts	Tel. +39 0584 617387 mail: info@bagnostella.net
Website	https://www.bagnostella.net/

TESTED BY: [Handy Superabile - Social Promotion Association](#) in summer 2023

Please note The following information refers to the verification date shown at the bottom of each card. **The Association** is not responsible for any significant changes made by the property after the visit.

Summary

Bathing establishment Fact Sheet.....	1
Arrival at the facility	2
Private/public parking.....	2
Pathway from the parking lot to the main entrance	2
Reception.....	3
Bar/restaurant	3
Internal Pathways and common services.....	4
Internal Pathways.....	4
Toilet and shower accessible to guests with reduced mobility.....	5
Changing room.....	6
Beach.....	6
Children's play area.....	8
Swimming pool.....	8
Doctors' Offices/Healthcare Facilities.....	9

Project carried out with the contribution of the





Arrival at the facility

Private/public parking

Presence of private parking	NO
Public parking nearby	YES with n. 1 places reserved for the disabled approx. 50 meters
Type of public car park	asphalt
	car park

Pathway from the parking lot to the main entrance

Pathway from the car park to the entrance	Flat
There are markers and tactile maps	NO
Usable door/entrance width	more than 90 cm





Reception



Umbrella booking system	<input type="checkbox"/> Via web <input checked="" type="checkbox"/> By phone <input checked="" type="checkbox"/> On-site
Presence of multilingual staff	YES
Presence of plant plan with key to services available	NO
Presence of visuo-tactile map	NO
Bulletin board/information panels at an average height of 130 cm in a well-lit area and font size at least 14 dpi with a contrast ratio greater than 4.5:1	NO
The staff attended training courses on welcoming people with different disabilities	NO

Bar/restaurant

Type of venue	Bar/restaurant
---------------	----------------





Access to the premises	Flat
Usable door/entrance width	more than 90 cm
Bar counter	more than 100 cm
Types of tables	4-legged
Space underneath the tables from the floor	64 cm
Multilingual menu	YES
Menus with large print fonts	NO
Braille menu	NO
Table service for people with disabilities	YES
Availability of gluten-free food	<input checked="" type="checkbox"/> bread <input checked="" type="checkbox"/> pasta <input checked="" type="checkbox"/> biscuits <input checked="" type="checkbox"/> ice cream <input checked="" type="checkbox"/> Pre-packaged foods
	

Internal Pathways and common services



Internal Pathways

Indicate whether the pathways connecting the entrance to the beach are flat or with ramps in addition to those already described	Flat paths
--	------------







Toilet and shower accessible to guests with reduced mobility

Number of toilets accessible/usable by guests with reduced mobility	1
Access to the premises	by ramp length 211 cm, width 87 cm, gradient 11%
Usable width of the entrance door	87 cm
Toilet height	48 cm
Open front toilet seat	NO
Support handles	to the right of the toilet
Flexible hand shower at the side of the toilet	NO
Free space on the sides of the toilet	left 35 cm right 71 cm frontal 90 cm
Electric doorbell/phone	YES
Washbasin with space underneath for wheelchair	66 cm
Height from the ground on the bottom edge of the mirror	113 cm
Baby changing table	YES
	
Accessible shower available for guests with reduced mobility	NO





Changing room

Accessible changing room available for guests with reduced mobility	YES
Access to the premises	Same ramp as the toilet
Usable door/entrance width	87 cm
Size of the dressing room	width 138 cm and depth 148 cm
Presence of a cot	NO
Coat rack height from the ground	142 cm
	

Beach

Type of beach	sand
Access to the beach	by ramp length 155 cm, width 120 cm, slope 18%
Walkway to reach the umbrellas	YES
Type of walkway	wood
Walkway width	90 cm





<p>Removable Platform between the walkway and the umbrella station to facilitate the passage and parking wheelchair</p>	<p>YES</p>
<p>Amphibious beach chair available for helping people with reduced mobility to enjoy swimming (owned by the establishment or by association)</p>	<p>YES</p>





Children's play area

Children's play area	missing
There are games for children with reduced mobility	NO

Swimming pool

The property has a swimming pool	YES
Access to the swimming pool	Flat
Useful width of the entrance gate	more than 90 cm
Access to the pool	with ladder
Bathing aids for guests with reduced mobility	Not present

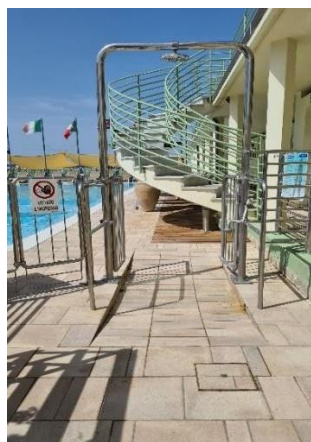



	<p>Internal Pathway</p>
--	-------------------------

Doctors' Offices/Healthcare Facilities

Hospitals near the facility	Versilia Hospital SS1 Camaiore tel. 0584/6051
Other Healthcare Facilities	<p>Emergency medical service Camaiore tel. 0584/616775 Distretto Sanitario ASL N. 12 Viareggio Via Sant'Elme, 30 Tel. 058483873</p> <p>Croce Verde Viale Italico, angolo via Risorgimento Tel. 058484013 Free First Aid for white codes Night medical guard Tel. 0584 83896 (h. 20-8)</p> <p>Misericordia Via P. I. da Carrara, 32 Tel. 0584752133/0584 752149</p> <p>Medical service "San Camillo" Nursing Home Via P.I. da Carrara, 37 Tel. 0584 7391</p> <p>Dialysis service c/o Croce Verde Viale Italico, corner of Via Risorgimento Tel.058484013 affiliated with AUSL</p>

TESTED BY: Handy Superabile Social Promotion Association in summer 2023

